

COMPANY PROFILE



Table of Contents

- 01** Introduction
- 02** Mission Statement
- 03** Registration & License
- 04** Company Organogram
- 05** Company key personnel
- 06** Major projects executed
- 07** Financial History
- 08** Contact Information



Index Engineering was established in August 1996 by a seasoned Engineer. The vision was to create a large and leading international and sub-regional engineering company. The founder believed hard work would make this a reality and wanted to leave a legacy for future generations of professionals. Today Index Engineering is a success story built on shared values and recognition for excellence in the construction industry. Index Engineering has grown substantially over the years. Starting as a civil engineering firm, Index Engineering is now diversified, constantly following the job market. For about two decades, Index Engineering has been reinforcing its presence nationwide, expanding its in-house expertise and enlarging its scope of consultancy and construction services.

01

INTRODUCTION



INTRODUCTION

Index Engineering Consults (IEC) Ltd. was registered with Corporate Affairs Commission in August 1996 (Certificate No 941216) as a sole Proprietorship with the founder, an experienced Civil/Structural Engineer as the Principal Partner. On being registered by the Council for the Regulation of Engineering in Nigeria (COREN) with registration number EF 00373, the firm started formal operation in February 2006. As a Consulting outfit operating in the engineering sector, the firm was duly admitted as a corporate member of the Association for Consulting Engineering in Nigeria (ACEN) with Firm Membership No F270 in year 2012.

Between the year 2010 and 2012, the firm extended its professional base to include Architecture, Project Management, Electrical Engineering, Urban and Regional Planning, Quantity Surveying, Service Engineering and other related allied fields. It became a Limited Liability Company in August 2012 with three Executive Directors. The firm Corporate Affairs Commission's Reg. No is RC 1058925. PECB-MS, a certification body specialized in auditing and certifying management systems, certified the management system of IEC in accordance with ISO 9001:2015



02

MISSION STATEMENT

We aspire to seek, develop and apply new knowledge and techniques in the discharge of our duties and responsibilities to our clients in particular and the engineering profession as a whole.

VISION STATEMENT

IEC aspires to be a state of the art Engineering Consultancy global outfit of first choice upholding international best practices for infrastructural service delivery.

COMPANY REGISTRATION & LICENCES

Index Engineering Consults Limited Corporate Affairs Commission's Reg. No is RC 1058925 and it is duly registered by the Council for the Regulation of Engineering in Nigeria (COREN)

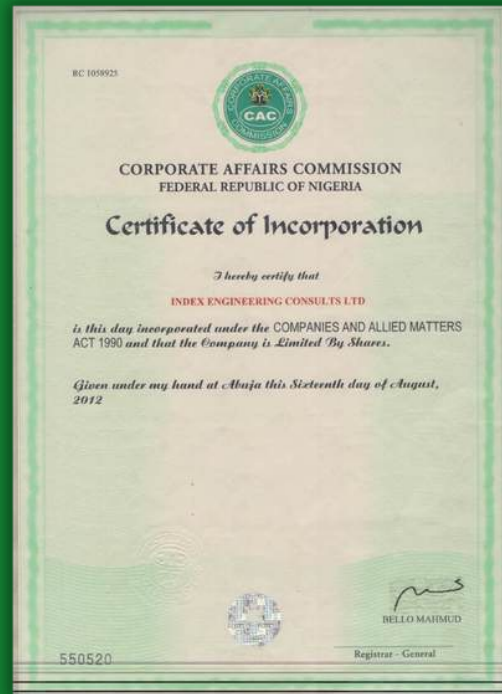

COMPANY'S CAC REGISTRATION CERTIFICATE



COMPANY'S COREN REGISTRATION CERTIFICATE

Our specializations are in :

- Buildings and Engineering Structures
- Roads/Highway
- Bridges
- Water Supply and Irrigation
- Drainage and Flood control
- Transportation Planning and Designs
- Foundation Engineering & Geotechnical investigations
- Waste Treatment and Disposal System Design
- Environmental Impact Assessment and Studies
- Country / Urban Planning

COMPANY ORGANOGRAM

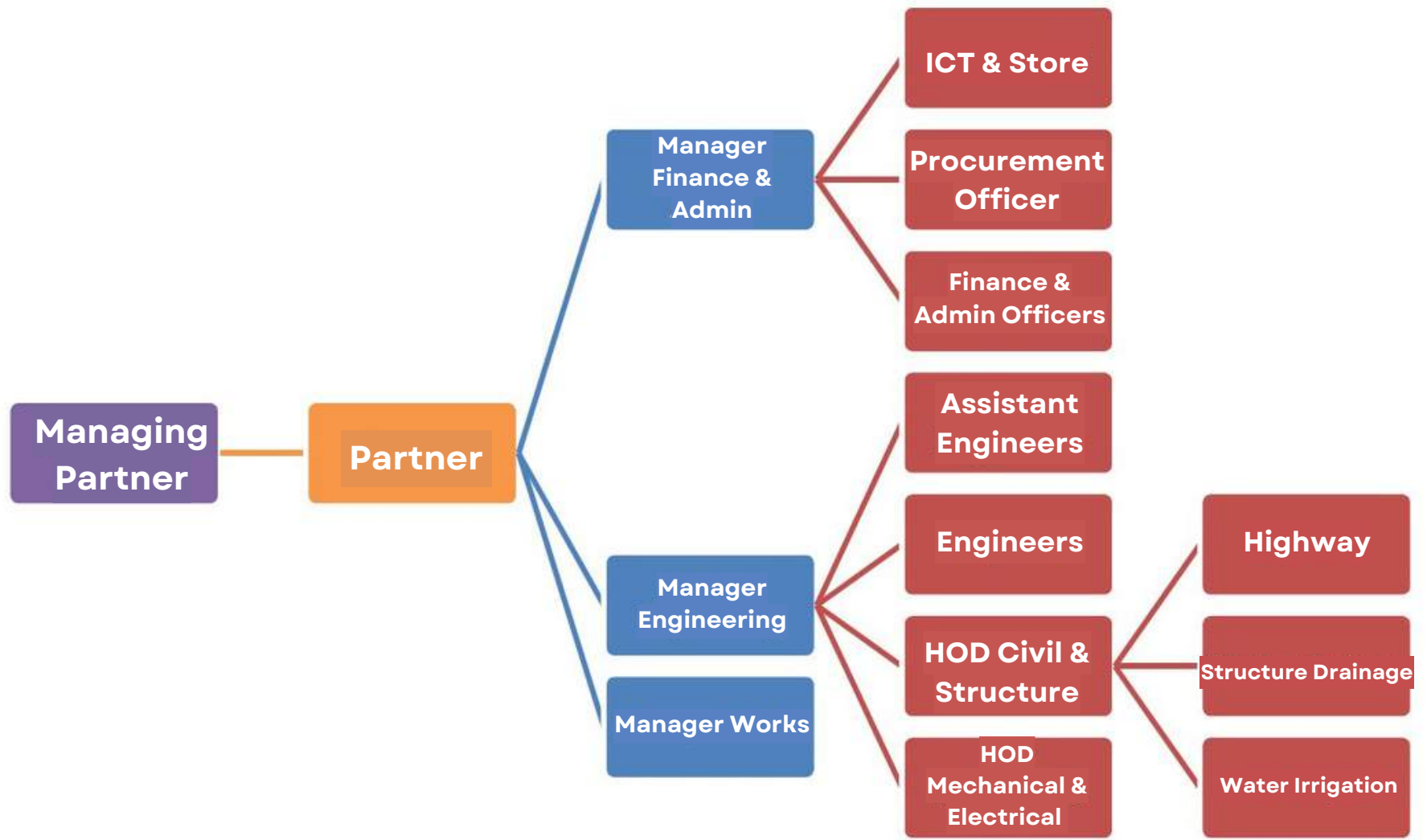

KEY PERSONNEL PROFILES



OLALEKAN K.A.
(B.SC, M.SC.,FNSE, FNIHTE,
FNICE, COREN)

MANAGING PARTNER

Engr. Kamil Olalekan has high experience in Project Coordination, Supervision of Roads, Bridges and Buildings Construction. Engr. Kamil is a Civil/Structural Engineer responsible for ensuring that all daily construction operations flow smoothly. He is also Project Engineer to ensure that goals of projects are accomplished within prescribed time frame. Engr. Kamil received his Bachelor of Science Degree from Obafemi Awolowo University, Ife.



RAJI S. A.
(B.SC, M.ENG, PHD, COREN)

PARTNER

Engr. Raji Saburi has high experience as a Project manager and also a Civil/Structural Engineer responsible for ensuring all activities are well planned and coordinated. As a project manager, he is responsible for planning, organizing, budgeting, developing and implementing schedules and financial control of the project. He has also Lectured in the Civil Engineering Department, University of Ilorin, Nigeria(1989-2022). Engr. Raji received his Ph.D Degree from University of Lagos, Lagos State.

KEY PERSONNEL PROFILES



OLALEKAN T.A
(M.SC, COREN)

DIR/ELECTRICAL ENGINEER

Engr. Toyiyb plays a vital role in designing, planning, and overseeing electrical systems for various projects across different sectors. He is responsible for designing electrical system that meet the specific needs of a project whether it be in construction infrastructure, manufacturing, or energy sector and also ensures that all designs comply with relevant codes, standards and regulations.

Engr. Toyiyb received his M.SC Electrical & Electronic Engineering from Obafemi Awolowo University, Ife.



ABDULMUHAYMIN OLALEKAN
(B.SC, COREN)

DIR/CIVIL ENGINEER

Engr. AbdulMuhaymin plays a key role in designing, planning and overseeing the construction and maintenance of infrastructure projects. He is responsible for conducting sites assessments, and analyzing the environmental and structural condition to determine the suitability of sites for projects. He also works on conceptual design of infrastructure projects like roads, bridges, buildings water supplies system and more.

Engr. AbdulMuhaymin received his Bachelor of Science from Federal University of Technology, Minna.

SOME PROJECTS EXECUTED

BUILDING/STRUCTURAL ENGINEERING



**1000 HEATERS STADIUM, ADEYEMI
COLLEGE OF EDUCATION, ONDO**



**CONSTRUCTION OF ANATOMY
DEPARTMENT, UNIVERSITY OF ILORIN**



**ENGR. SEYI MAKINDE ACADEMIC
STAFF OFFICE COMPLEX**



**CONSTRUCTION OF TWIN 200 SEATERS
LECTURE THEATRE, FCE-OKENE, KOGI
STATE.**

SOME PROJECTS EXECUTED

BUILDING/STRUCTURAL ENGINEERING



**CONSTRUCTION OF 3-STOREY HRM
WAEC BUILDING, YABA LAGOS**



**BLOCK OF 4 CLASSROOMS IN ILORIN BY
UBEC.**



**CONSTRUCTION OF
ARCHITECTURAL DEPARTMENT,
FEDERAL POLYTECHNIC, EDE**



**UNIVERSITY OF ILORIN TEACHING
HOSPITAL MAIN MOSQUE, ILORIN.**

SOME PROJECTS EXECUTED

HIGHWAY/TRANSPORTATION ENGINEERING



CONSTRUCTION OF OBAJANNA-KABBA ROAD.



ASPHALT LAYING AT ODOKUN ROAD.

ENVIRONMENTAL MANAGEMENT



CONSTRUCTION OF FLOOD CONTROL DRAINAGE SYSTEM.



CASTING OF SINGLE BOX REINFORCED CONCRETE CULVERT.

SOME PROJECTS EXECUTED



**Institute of Legislative Studies,
Unillorin**



Supply of Office Equipment, UBEC



**Construction of Ayonete Hotel &
Resprts Building, Okene.**



**Supply of classrooms Furniture,
UBEC**

LISTS OF OTHER PROJECTS

A. Building and Structural Engineering

S/N	Description	Clients
1	Construction of one (1) block of two (2) classrooms, Office, Store, and Furnishing and Installation of Solar Power for Al-itqan Arabic and Islamic professional Centre Students at Eiyenkorin, Ilorin.	The Universal Basic Education Commission
2	Consultancy Service for the Construction of 16 Nos Staff Offices, HOD/Secretary Offices, Conference Hall, 2 Nos Utility Rooms, Landscaping, External Works, Driveway/Parking & Pedestrian Walkway, Motorized Boreholes and Solar Power Installation	Emmanuel Alayande University of Education, Oyo State
3	Consultancy Services for the Construction of Building for Mechanical Department (Phase3) at South Campus.	The Federal Polytechnic, Ede
4	Consultant Service for the Construction of Engr. Seyi Makinde Academic Staff Office Complex at the Polytechnic, Ibadan.	The Polytechnic, Ibadan
5	Construction of the Proposed Department of Anatomy	University of Ilorin, Ilorin

6	Consultancy Service for Comprehensive Renovation of Students' Halls of Residence Comprising Unity, Olori Ramat and Orisun Halls at the Polytechnic, Ibadan.	The Polytechnic, Ibadan
7	Construction of Twin 200 seaters Auditorium for school of General Studies	Federal College of Education, Okene
8	Consultancy Services for the Reconstruction of Burnt 100 Capacity Students Hostel with Furnishing	Federal College of Education, Gusau.
9	Consultant Service for the Construction of Course Participants Hostel Complex.	National Mathematical Centre, Sheda, Kwali Area Council, Abuja
10	Consultancy Service for the Construction of School of Science and Civil engineering Workshop Complex	Mai Idris Aloomo Polytechnic, Geidam, Yobe State.
11	Consultancy Service for Construction of 500 Seaters Capacity Auditorium	National Mathematical Centre, sheda, Kwali Area Council, Abuja.
12	Consultant as a (Structural Engineer) for the Proposed Twin 250 Capacity One-Storey Lecture Hall for School of language with Borehole, Landscaping and External Works.	Emmanuel Alayande College of Education, Oyo State.

13	Consultant as a (Structural Engineer) for the Proposed One-Storey Laboratories Complex for Department of Chemistry and Biology with Borehole, Landscaping and External Works.	Emmanuel Alayande College of Education, Oyo State.
14	Consultant Service Engineer for the Construction of Twin Lecture Theatre of 200 Seating Capacity.	Federal College of Education, Okene
15	Consultant for the Proposed Human Resources Building, 4, Hagley Street, Yaba, Lagos State	The West African Examination Council, Lagos State.
16	Structural Engineering Consultants to Federal University, Ekiti	Federal University of Oye-Ekiti, Ekiti State.
17	Consultancy Service Engineer for the Construction of Theatre Department building.	Federal College of Education, Abeokuta.
18	Consultancy Service Engineer for the Construction of Primary Education building	Federal College of Education, Abeokuta.
19	Structural design and Supervision of Institute of Legislative Studies, University of Ilorin	University of Ilorin, Ilorin.
20	Design and Supervision of the construction of Executive Director's Duplex Residential Building	Nigerian Institute for Oceanography and Marine Research, Victoria Island, Lagos State.

21	Consultant Structural Engineer on the Design and Supervision of Block of Classrooms	Adeyemi College of Education, Ondo State.
22	Consultant Structural Engineer on the Design and Supervision of Power House	Federal College of Education, Abeokuta.
23	Consultant Structural Engineer on the Design and Construction Supervision of Science Laboratory	Federal Polytechnic, Damaturu.
24	Consultant Structural Engineer for the Construction of Entrepreneurship three Bay Automobile Workshop	Federal Polytechnic, Damaturu.
25	Dispute Resolution on cause of Structural damage to property at Osborne Foreshore, Ikoyi, Lagos state	Mr. Biodun Shobowale/COREN
26	Structural Design and Supervision of School of Early Childhood and Primary Education	Emmanuel Alayande College of Education, Oyo State.
27	Structural Design and Supervision of Faculty of Science Phase IV Laboratories and Offices	University of Ilorin, Ilorin.
28	Structural Design and Supervision of Faculty of Science Phase V Laboratories and Offices	University of Ilorin, Ilorin.

29	Structural Design and Supervision of Practical Teaching Centre	Emmanuel Alayande College of Education, Oyo State.
30	2012/2013 TETFund Merged Normal Intervention on the Rehabilitation of 7 Nos Students Hostel	Federal Polytechnic, Damaturu.
31	Consultant Structural Engineer for the Construction of School of Education Complex	Tai Solarin College of Education.
32	Structural Design of 5-Store Building Ayonete Hotel ad Resorts Building.	Ayonete Hotel and Resorts Ltd, Lokoja.
33	Investigation of Collapsed Building Structure and Structural Re-design of 500 Seaters Auditorium	National Centre for Technology Management (NACETEM), O.A.U. Ile-Ife/COREN
34	A block of one-storey Academic Staff Offices with Conveniences and linking Corridors	Emmanuel Alayande College of Education, Oyo State.
35	Structural Engineering Design and Supervision of Construction of Architecture Technology Department	Federal Polytechnic, Ede.

36	Structural Design of 100 seat Capacity Sports Pavillions and Supervision of the Construction Works	Adeyemi college of Education, Ondo state
37	Structural Engineering Design of 300 Audience Capacity SMART Hall Building	Federal College of Education, Abeokuta.
38	Structural Engineering Design of School of Vocational Studies Complex	Federal College of Education, Abeokuta.
39	Structural Engineering Design of Physical and Health Education Building Complex and the rehabilitation	Federal College of Education, Abeokuta.
40	Structural Engineering Design of Administrative Building Complex	Federal College of Education, Abeokuta.
41	Design of Customary Court, Osogbo.	Osun State Government
42	Structural Engineering Design and Supervision of Faculty of Science Phase III Building Complex	University of Ilorin, Ilorin.
43	Supervision of on-going Zonal Stadia in Ilesha and Ede	Osun State Sports Council

B. Highway/Transportation Engineering

S/N	Description	Clients
1	Design for the Engineering revue of Ijegun-Ije Ododo-Abule Ado Road Network with Deck on Pile Bridge	Lagos State Ministry of Works and Infrastructure
2	Engineering Design of Road Network for North and South Campuses of Fountain University, Osogbo.	Fountain University, Osogbo.
3	Engineering Design for the Construction of Babura Niger Republic Border Road in Kano and Jigawa	Federal Ministry of Power, Works and Housing.
4	Engineering Supervision for the Dualization of Sapele-Ewu Road (Section I: Sapele Agbor Road in Delta State.	Federal Ministry of Power, Works and Housing.
5	Asphalt Overlay on the Existing Surface Dressed Road Phase I	University of Ilorin, Ilorin.

6	Engineering Design of Asa-dam Egbejila-Airport Link Road, Ilorin	Kwara state Ministry of Works and Transport, Ilorin.
7	Engineering Design and Supervision for the Construction of Iperindo-EtiOni Ipetuljasha Road in Osun State.	Osun State Ministry of Works and Transport, Abere.
8	Engineering Design of Ijegun-Ije Ododo Road Network with Deck on Pile Bridges	Lagos State Ministry of Works and Transport
9	Resurfacing of Students Hostel Road, FCE Osiele	Federal College of Education, Abeokuta.
10	Design of Traffic Signal Control Oke-Fia and Old Garage Intersections, Osogbo.	Osun State Bureau for Public Procurement, Osogbo.
11	Design of Osogbo-Ikirun-Okuku-Erinile Road	Osun State Due Process Office, Osogbo/ Intercom Partnership.
12	Engineering Supervision of the Rehabilitation of Oro-Esie-Arandun Road	Kwara State Ministry of Works and Transport, Ilorin.
13	Engineering Design and Supervision for the Reconstruction of Idofian-Fufu-Lajiki Road	Kwara State Ministry of Works and Transport, Ilorin.
14	Engineering Design and Supervision for the Construction of Kwara Unity-Offa Road	Kwara State Ministry of Works and Transport, Ilorin.

15	Engineering Design and Supervision for the Reconstruction of Osi-Etan-Ekiti Boundary Road	Kwara State Ministry of Works and Transport, Ilorin.
16	University of Ilorin Internal Road Network	University of Ilorin, Ilorin.
17	Detailed Design and Engineering Supervision of Iragbiji-Egbeda Road	Osun State Ministry of Works and Transport, Abere.
18	Engineering Design for the Construction of Ejiba (Irewolede/Stadium Link Road)	Ministry of Works and Transport
19	Engineering Design for Construction of part of Ring Road Bank Road	University of Ilorin, Ilorin.
20	Engineering Design for Rehabilitation of Lokoja-Kabba Road in Kogi State	Federal Ministry of Works/Mubassir Engineering Services Ltd.
21	Engineering Design for Rehabilitation and Asphalt Overlay of Ayingba-Idah in Kogi State	Federal Ministry of Works.
22	Engineering Design for the Construction of Awon & Mayin Bridges (Rehabilitation of Ogbomoso-Oko-Ilobu-Osogbo Road) in Oyo/Osun State	Federal Ministry of Works/Rindex Associate

C. Bridge Projects

S/N	Description	Clients
1	Engineering Supervision of 4 Nos 20m span Bridges for the Dualization of Sapele-Ewu Road Section I: Sapele-Agbor in Delta State	Federal Ministry of Works. and Housing.
2	Structural Design of 4 Nos Multi-Span Bridges along Ilorin-Jebba Road Dualization in Kwara State	Federal Ministry of Works/Rindex Associate
3	Structural Design of 3 Nos Multi-Span Bridges along Lokoja-Kabba Road Dualization in Kogi State	Federal Ministry of Works/Mubassir Engineering Services Ltd.
4	Structural Design and Construction work Supervision of Egbejila Bridge(Single Span of 12m) along Asa-Dam Egbejila-Airport Road.	Kwara State Ministry of Works and Transport, Ilorin.
5	Structural Design of Single Span 20m length Ofu River Bridge along Ayingba-Idah Road in Kogi State	Federal Ministry of Works and Transport.

6	Structural Design of Eti-Oni Bridge along Ilesa-Iperindo-Ipetuljesha Road	Osun Ministry of Works. and Transport, Abere.
7	Engineering Design of Ijegun-Ije Ododo Road Network Deck on Pile Bridges [1507.55m bridge]	Lagos Ministry of Works. and Transport.
8	Engineering Design of Ijegun-Ijagemo Road Network Deck on Pile Bridges [707m bridge]	Lagos Ministry of Works. and Transport.
9	Engineering Design of Ijegun-Ijagemo Road Network Deck on Pile Bridges [210m bridge]	Lagos Ministry of Works. and Transport.
10	Supervision of Odo Okun Bridge and Ejiba Road	Kwara State of Ministry of Works and Transport, Ilorin.

D. Electrical & Mechanical Engineering

S/N	Description	Clients
1	M&E Consultancy Services for the Construction of School of Science and Civil Engineering Workshop Complex.	Mai Idris Aloomo Polytechnic, Geidam, Yobe State.
2	M&E Consultancy Services for the Construction of Twin Lecture Theatre of 250 Seating Capacity	Usman Sulaiman College of Education, Gashu'a, Yobe State.
3	M&E Consultancy Services for the Construction of Twin Lecture Theatre of 200 Seating Capacity	Federal College of Education Okene, Kogi State.
4	M&E Consultancy Services for the Construction of Executive Director's Duplex Residential Building	Nigerian Institute of Oceanography and Marine Research Victoria Island, Lagos State.
5	Installation of 10 Nos Double arm and 100 Nos Single arm Solar Lightning in Academic Areas.	Federal Polytechnic, Damaturu

6	Consultant for 2013/2013 TETFund Project for Extension of 33KV line to the Polytechnic	Federal Polytechnic, Damaturu
7	Consultant for 2013/2013 TETFund Project for Supply and Installation of 1 No 500KVA Perkins Generator and Accessories	Federal Polytechnic, Damaturu
8	Consultant Structural Engineer for the Construction of Entrepreneurship three Bay Automobile Workshop	Federal Polytechnic, Damaturu

E. Water Resources

S/N	Description	Clients
1	Study and Design for Channelization and Drainage Improvement Works on Kwara Zonal Office for Joint Admissions and Matriculation Board.	Joint Admissions and Matriculation Board, Bwari, Abuja.
2	Study and Design EIA of Kaima Irrigation Project, Kwara State	Lower Niger River Basin Development Authority
3	Emergency Accelerated Consultancy Services for Umuma Isiaku Erosion Control Works, Ideato South LGA Imo State	Ecological Fund Management Committee, Office of the Federation
4	Engineering Design of Bakolori Irrigation Scheme- Conversion from Sprinkler to Surface Irrigation	Sokoto-Rima River Basin & Rural Development Authority/Team drive Ltd.

FINANCIAL HISTORY

INDEX Engineering Consult Ltd is financially stable with credit-worthy bank accounts with Fidelity Bank, Access Bank, First City Monumental Bank Plc (FCMB) and Guaranty Trust Bank Plc in Lagos and Ilorin where our accounts are presently domiciled.

CLIENTS



09

Office Addresses:

Index Consults Ltd has its head office in Ilorin and other branches in Ibadan, Lagos and Abuja .The addresses are as follows:

i) 40, Lanre Sagaya (Pipeline) Road, G.R.A Extension, Ilorin, Kwara state.

Telephone No, 08033950751, 09091333448

E-mail addresses: indexconsult@yahoo.com; kamilolalekan@yahoo.com.au.

ii) Plot 3, Chief Adebayo Oke Close, off Lani Sogbetun Street, by Awofisayo, New Bodija Estate, Ibadan, Oyo state.

iii) Plot 908, Lateef Jakande Rd., Opposite City FM 105.1 Omole, Agidingbi, Ikeja, Lagos State

iv) Block 1/56 Flat 7, Gombe Close, Area 1, Garki, Abuja.

Company's Representatives:

Engr. Kamil Olalekan - 0803-395-0751 and 0909-133-3448

Engr. Toyiyb Akinkunmi - 0813-799-5448

Engr. (Dr) S. A. Raji - 0803-405-1261.

SOCIAL MEDIA

Instagram: [Indexengineeringconsults](https://www.instagram.com/indexengineeringconsults)

Facebook: [Index Engineering Consults](https://www.facebook.com/IndexEngineeringConsults)

LinkedIn: www.linkedin.com/company/index-consults/